

Emergency contacts

In case of emergency you can call or enter in contact with the following persons:

Victor J. De Negri

Email: victor.de.negri@ufsc.br

Phone: +55 48 9969 3901

Job Angel Ledezma

Email: job@laship.ufsc.br

Phone: +55 48 9828 5088

Henrique Raduenz

Email: henrique@laship.ufsc.br

Phone: +55 47 9929 8163



FPNI Ph.D. Symposium on Fluid Power

OCTOBER 26-28 · FLORIANÓPOLIS-SC · BRAZIL 2016

Welcome to Floripa!

This is an arriving guide where you will find basic information you need to arrive to **Jurerê Beach Village Hotel** from the airport.



Thank you very much!!

Phone: +55 48 3331-7200

Florianópolis, Santa Catarina, Brazil

Alameda César Nascimento, 646 – Jurerê Internacional

Jurerê Beach Village Hotel

Could you please take me to this address?

Muito obrigado/a !!

Phone: +55 48 3331-7200

Florianópolis, Santa Catarina, Brazil

Alameda César Nascimento, 646 – Jurerê Internacional

Jurerê Beach Village Hotel

Você poderia, por favor, me levar para o seguinte endereço?

Please show the following instructions to the taxi driver:

Arriving to Jurerê Beach Village Hotel

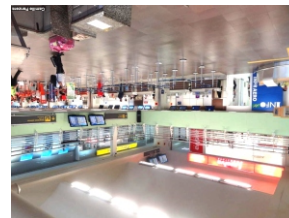

If you want to exchange money, you will find a currency exchange agency on the ground floor and several ATMs at the first floor of the airport.

The approximate cost from the airport to the hotel is around R\$ 100 (US\$ 30 or € 27). You can pay by cash or credit card in the Taxi Information Desk. The taxi drivers eventually can accept credit card but usually accept only cash (Brazilian reais). The estimated travel time is around 50 min.

Address and instructions to go to the hotel are described in the next page in portuguese. You can show that page to the taxi driver.

Once you arrived to **Hercílio Luz Airport**, you can go to the Taxi Information Desk (first balcony in the right side after leaving the Domestic Baggage Claim Hall) or going directly outside and ask one of taxi drivers to take you to **Jurerê Beach Village Hotel**.

Taking the taxi